

Pink Sheet

Weekend: March 22nd. & 23rd. 2025

ALERT: New Gathering area will be closed off due to residual equipment in the area.

- ***"Dirt" Parking Area – Still Closed***
- ***Please encourage parking along Rt. 466***
- ***We can park in the "grassy area" between Hope Lutheran & FCC***

- ***The "Nursery" will be in the Library***

- ***The Pre-service Prayer Group will meet in the Counseling office in the Ministry Office***

This week:

- Classrooms A & B will be open.
- Parking Lot A has spaces and has golf cart shuttles running.
- ***Please ask golf cart drivers to please park on the grass.***

- ***Please be careful and patient.***

- **** Important note:** Please only use the North Main entrance and the West entrance. **All side doors within the fences are not available to enter and may be dangerous to walk that way. Please encourage everyone to use the North and West entrances.**

- **General Construction activity**
 - *Please carefully read the additional documents on the Hospitality website discussing construction activity including parking maps.*

- **Parking Lots to be used.**
 - Parking will be in Lots: A, B, & C (please see the map below)
 - An attempt will be made to fill-in from Parking Lot C first and then B and then A. (see map)

 - *Mobility challenged individuals can be dropped off at the “Main North Entrance” and golf carts will be available from the remote sections to the Main North Entrance and West A doors.*

- **Entrances and Exits closed.**
 - We will have a better door identifier system when the building is complete. For now, we have different identifiers on the interior and exterior of the same doors. Hopefully the following reference will be helpful.
 - Exterior Door identified (Main North Entrance)
 - Interior of same door Identified as (North Door)

 - Exterior Door identified (West A Entrance)
 - Interior of same door Identified as (Door D)

 - **Exterior Door identified (West B Entrance) (TBD)**
 - **Interior of same door Identified as (Door E)**

- For those entering the Main North Entrance, our current Guest Services Station will be available.
- The only weekend entrances are Main North Entrances and West door is now re-opened.
- **During the weekdays** the entrance to the church will be **Main North Entrance** (only).
- All doors can be exited **but use “extreme” caution**, some will exit into a construction area with no trespassing.
- **Rooms closed for meetings this week. Keep an eye on this section for room closures to begin shortly.**
 - *The Fellowship overflow area will be closed.*
 - *Classrooms A & B, & C&D will be open*
 - *Library is now the nursery on Sundays.*
 - *Pre-service Prayer Room is now the Counseling office (in the ministry office area)*
- **Other Key Information**
 - Parking information and directional guidance will be provided as re-routing is required during construction (12+ months).

Hospitality is Faith in Action

Welcome to church!

Hospitality

"God's love is best displayed when we welcome others with open arms and joyful hearts." – Unknown

Leviticus 19:34 – "You shall treat the stranger who sojourns with you as the native among you, and you shall love him as yourself, for you were strangers in the land of Egypt: I am the Lord your God

Thank you for making a difference for the Kingdom!

May God Bless each of you and your families!

Bob



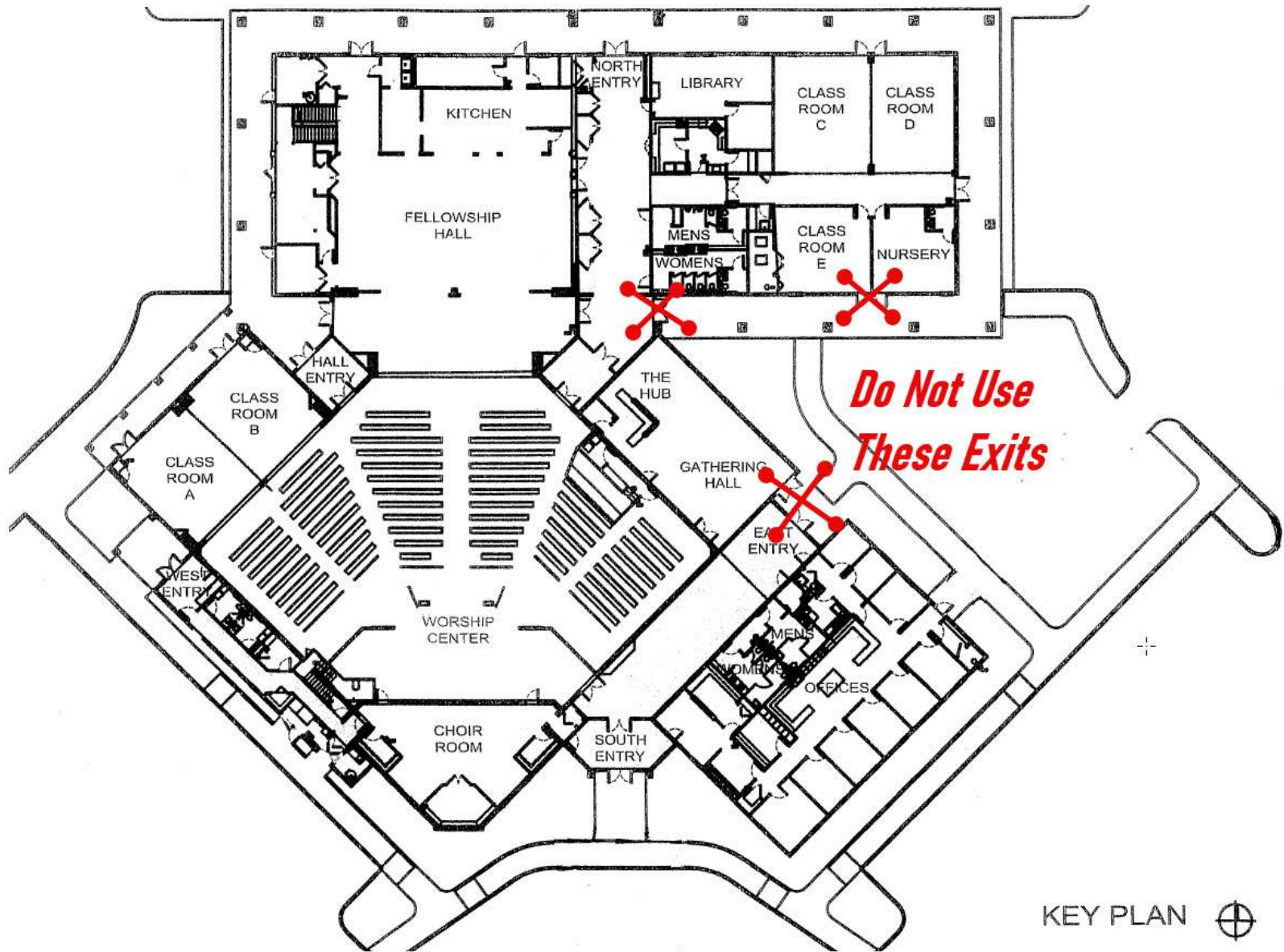

KEY PLAN 

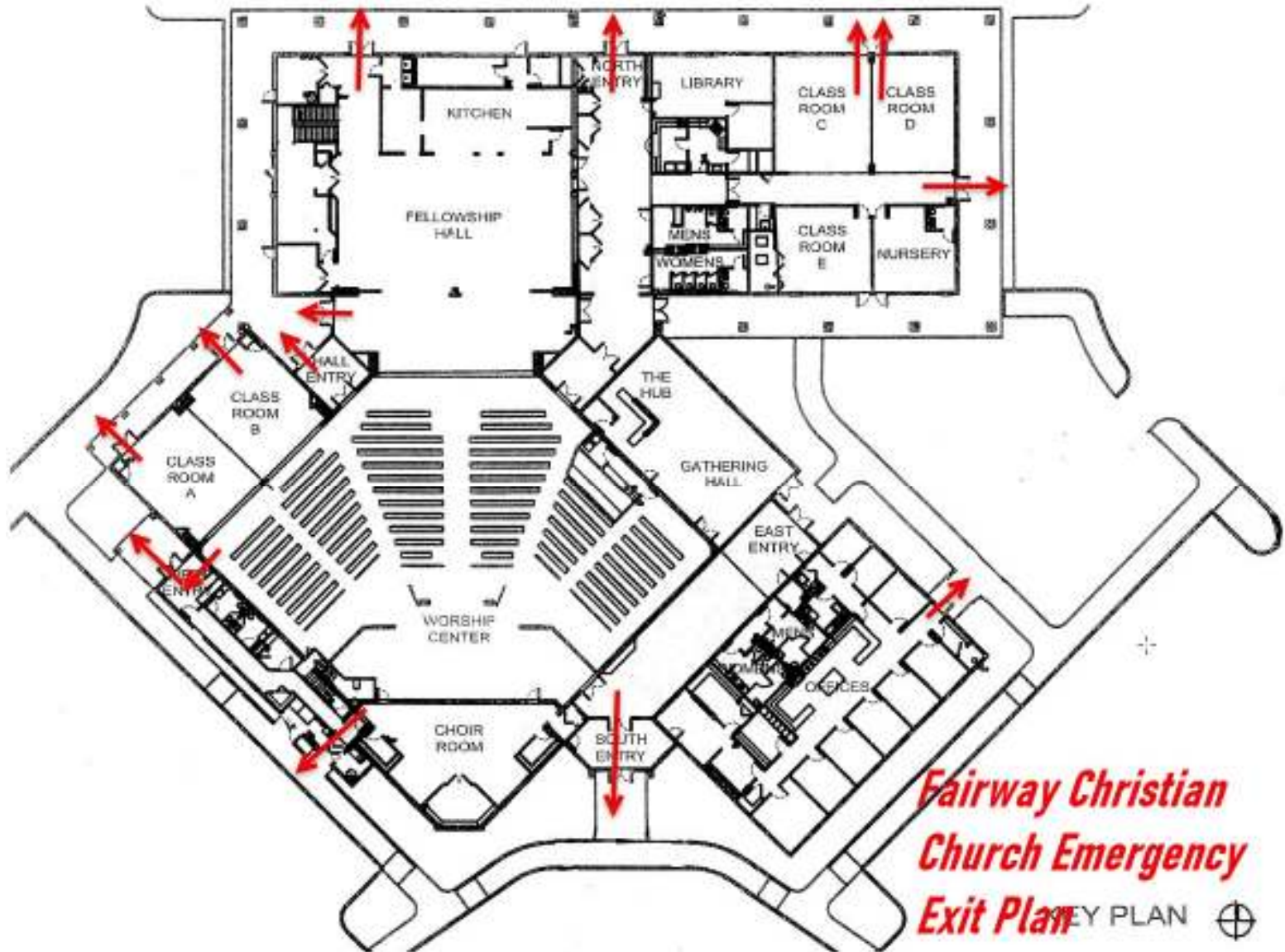

**Fairway Christian
Church Emergency
Exit Plan** KEY PLAN ⊕

- **During an evacuation, maintain order, and move quickly and quietly. Follow the nearest evacuation route.**
- **Do not open doors which are hot to the touch or have smoke coming from them.**
- **If smoke is present in the room, stay low and crawl to safety.**
- **If clothing catches fire, drop, and roll on the ground until the flames are extinguished.**
- **If trapped, stay low, yell, or use a phone or cell phone to call for help. This will help firefighters locate you when they arrive.**
- **After evacuation, gather at the designated gathering area.**
- **At the gathering area report any missing person(s) to emergency response personnel as soon as possible along with the last known location of the individual(s).**
- **Do not reenter building until given permission by emergency personnel.**
- **Do not let person(s) get into their cars and leave the area. Allow for emergency vehicles to enter and exit the property as needed.**