

Pink Sheet

Weekend: February 22nd. & 23rd, 2025

Very Important:

PLEASE ENCOURAGE ALL MEMBERS AND VISITORS TO **NOT GO** INTO THE CONSTRUCTION AREA, IF YOU SEE THEM GOING IN THAT DIRECTION.

- ***The Old Nursery and Classroom "E" are gone and drywalled in.***
- ***The "Nursery" will be in the Library***
- ***The Pre-service Prayer Group will meet in the Counseling office in the Ministry Offices***

Please encourage all Elders, Ministers, staff, volunteers to please park in the "Construction Zone North" behind the gates. The ground will be lightly graded, and we will be able to access the church by the north walkway to the north door.

Also, we can park in the grassy area between Hope Lutheran & FCC.

This week:

- The Fellowship overflow area will remain closed.
- Classrooms A & B will be open.
- Parking Lot A has plenty of spaces and has golf cart shuttles running.
- ***Please ask golf cart drivers to please park on the grass.***

- ***Please be careful and patient.***

- **** Important note:** Please only use the North Main entrance and the West A entrance. **All side doors within the fences are not available to enter and may be dangerous to walk that way. Please encourage everyone to use the North and West entrances.**

- **General Construction activity**
 - ***Please carefully read the additional documents on the Hospitality website discussing construction activity including parking maps.***

- **Parking Lots to be used.**
 - Parking will be in Lots: A, B, & C (please see the map below)
 - An attempt will be made to fill-in from Parking Lot C first and then B and then A. (see map)

 - ***Mobility challenged individuals can be dropped off at the “Main North Entrance” and golf carts will be available from the remote sections to the Main North Entrance and West A doors.***

- **Entrances and Exits closed.**
 - We will have a better door identifier system when the building is complete. For now, we have different identifiers on the interior and

exterior of the same doors. Hopefully the following reference will be helpful.

- Exterior Door identified (Main North Entrance)
 - Interior of same door Identified as (North Door)

 - Exterior Door identified (West A Entrance)
 - Interior of same door Identified as (Door D)

 - Exterior Door identified (West B Entrance) (Currently Not Open)
 - Interior of same door Identified as (Door E)

 - **Please note** Greeters will be at all the entrances and gift bags for first time visitors will be available at the West A entrance.

 - For those entering the Main North Entrance, our current Guest Services Station will be available.
- The only weekend entrances are Main North Entrances and West A.
 - **During the weekdays** the entrance to the church will be **Main North Entrance** (only).
 - All doors can be exited **but use “extreme” caution**, some will exit into a construction area with no trespassing.
 - *WARNING: Please do not go into a construction area because it is very dangerous. If you see anyone in that area, please ask them to leave.*
 - **Rooms closed for meetings this week. Keep an eye on this section for room closures to begin shortly.**

- *The Fellowship overflow area will be closed.*
 - *Classrooms A & B, & C&D will be open*
 - *Library is now the nursery on Sundays.*
 - *Pre-service Prayer Room is now the Counseling office (in the ministry office area)*
- **Other Key Information**
 - **Parking information and directional guidance will be provided as re-routing is required during construction (12+ months).**

Hospitality in Faith

Welcome to church!

Hospitality - "A great church welcome is like a good sermon—warm, engaging, and doesn't go on too long!"

Genesis 18:2-5 – "Abraham looked up and saw three men standing nearby. When he saw them, he hurried from the entrance of his tent to meet them and bowed low to the ground. He said, 'If I have found favor in your eyes, my lord, do not pass your servant by. Let a little water be brought, and then you may all wash your feet and rest under this tree. Let me get you something to eat, so you can be refreshed and then go on your way—now that you have come to your servant.'"

God Bless each of you and your families! Bob



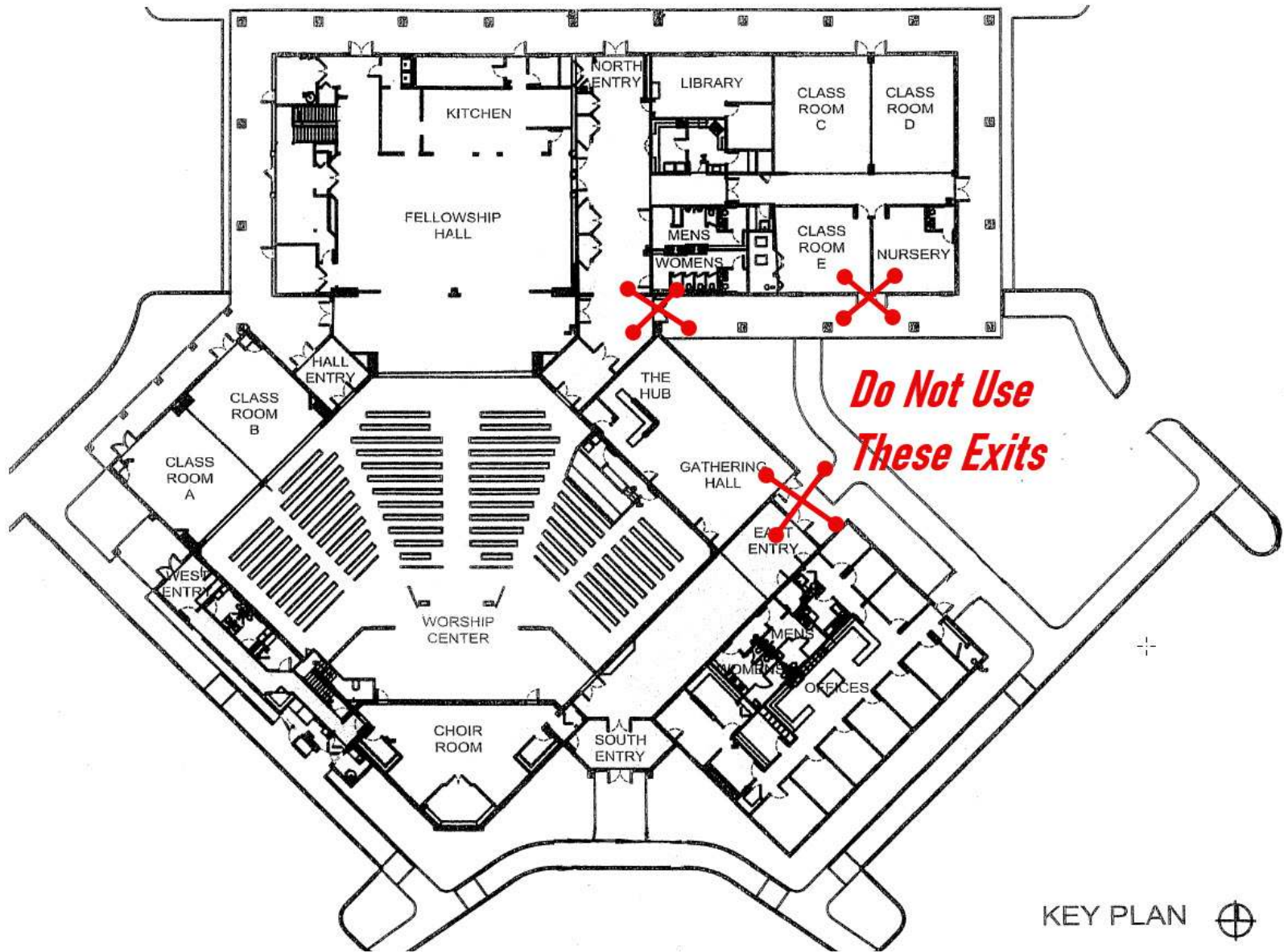

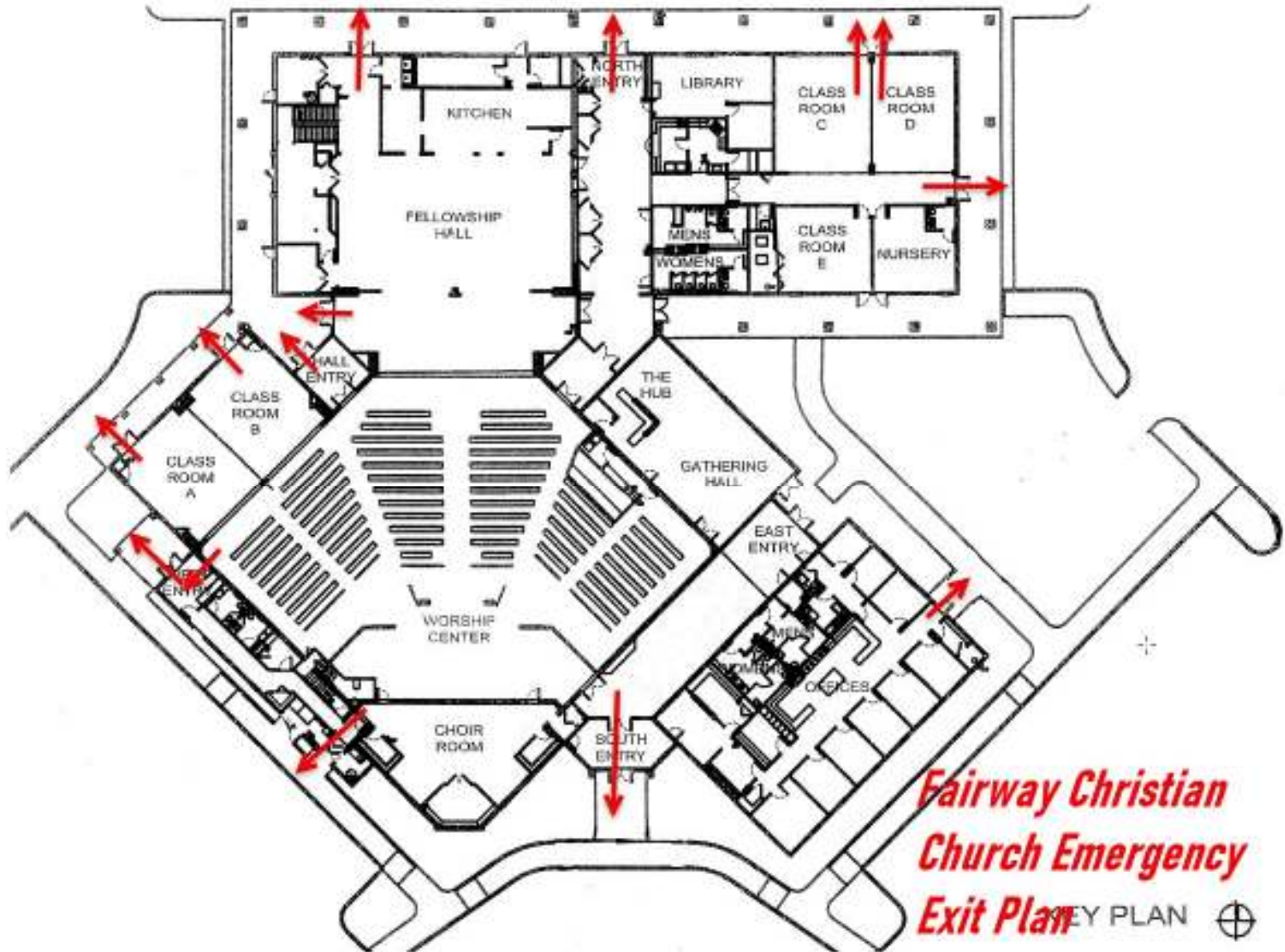

**Fairway Christian
Church Emergency
Exit Plan** KEY PLAN ⊕

- **During an evacuation, maintain order, and move quickly and quietly. Follow the nearest evacuation route.**
- **Do not open doors which are hot to the touch or have smoke coming from them.**
- **If smoke is present in the room, stay low and crawl to safety.**
- **If clothing catches fire, drop, and roll on the ground until the flames are extinguished.**
- **If trapped, stay low, yell, or use a phone or cell phone to call for help. This will help firefighters locate you when they arrive.**
- **After evacuation, gather at the designated gathering area.**
- **At the gathering area report any missing person(s) to emergency response personnel as soon as possible along with the last known location of the individual(s).**
- **Do not reenter building until given permission by emergency personnel.**
- **Do not let person(s) get into their cars and leave the area. Allow for emergency vehicles to enter and exit the property as needed.**